

OFFICE COPY

M6010410612004

Planning Permit No. \_\_\_\_\_  
**APPROVED**  
 SUBJECT TO THE CONDITIONS IN  
 SEVERAL OF THE OFFICE LETTER.  
 No. 13219/03  
 06.07.2004  
 FOR MEMBER SECRETARY  
 CHENNAI METROPOLITAN  
 DEVELOPMENT AUTHORITY  
 CHENNAI-600008

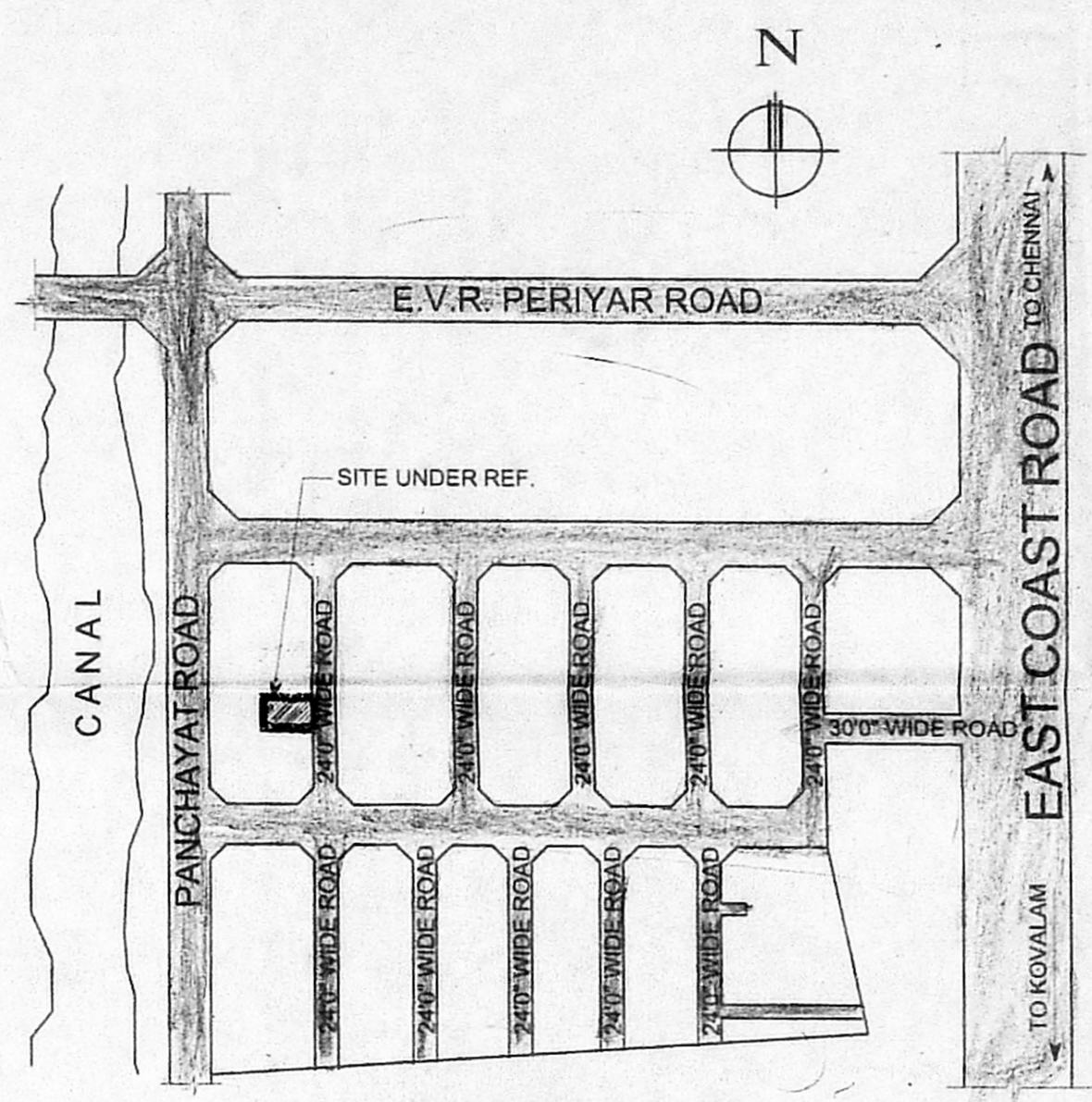

TOPO PLAN (NOT TO SCALE)

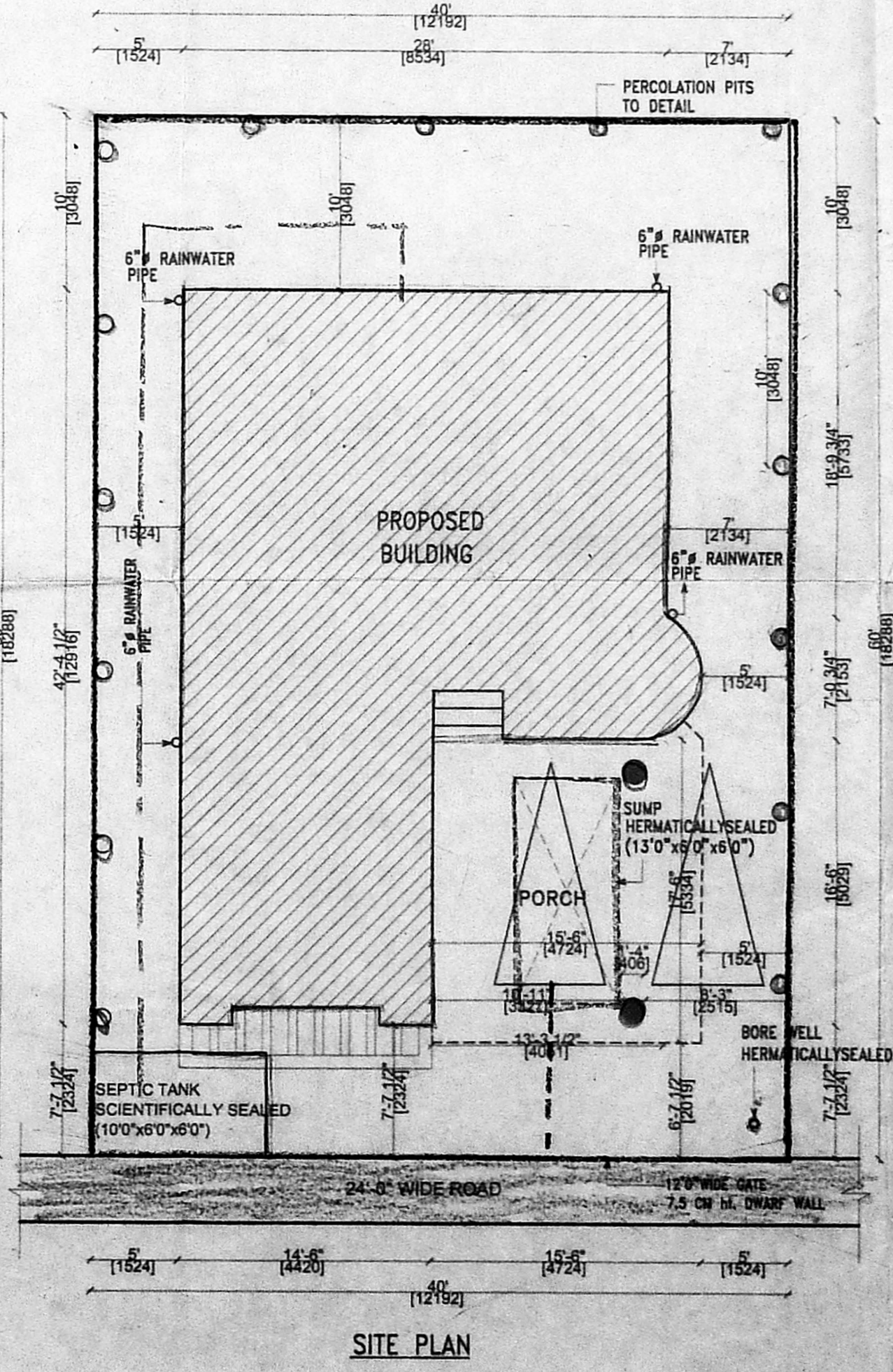
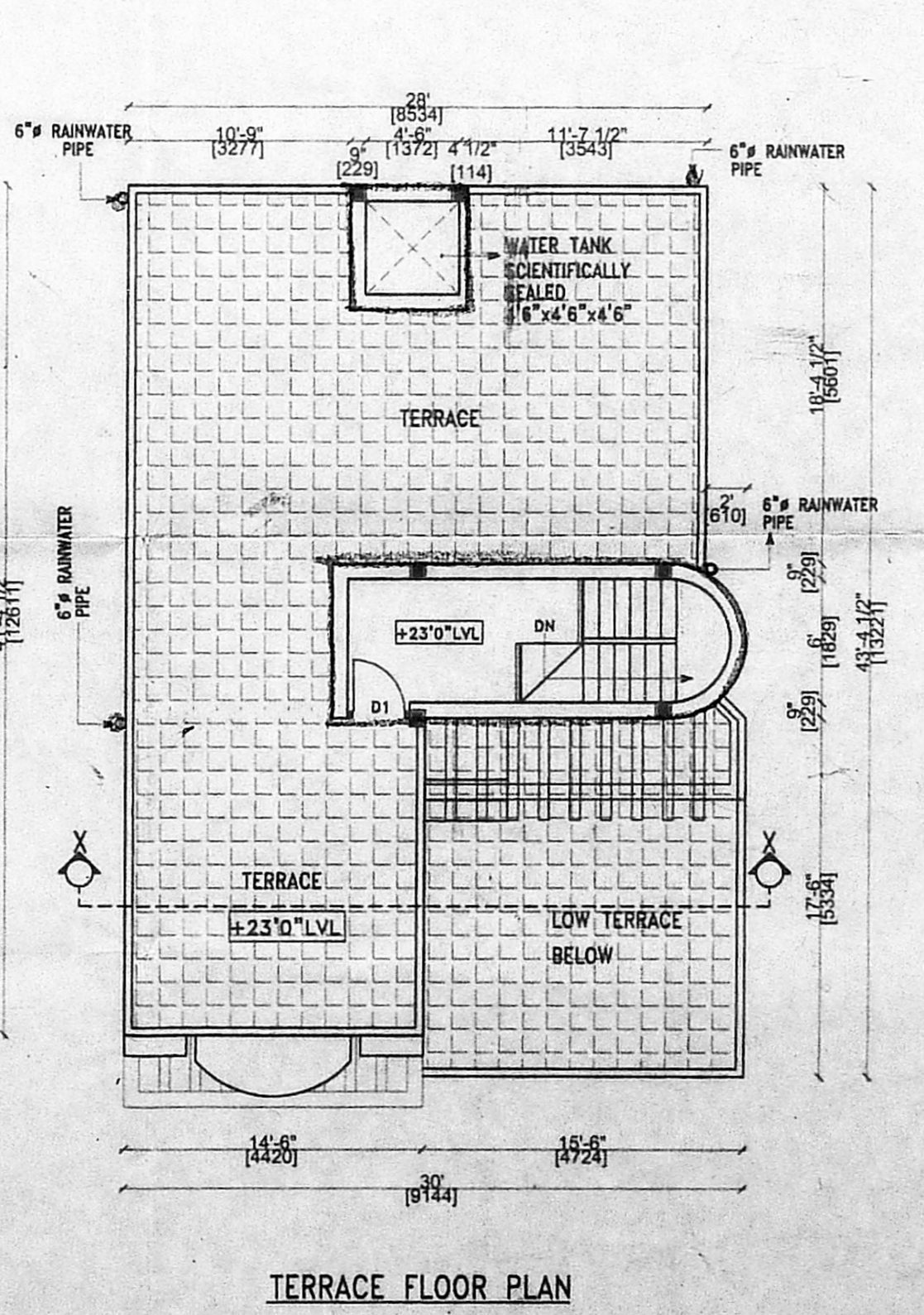
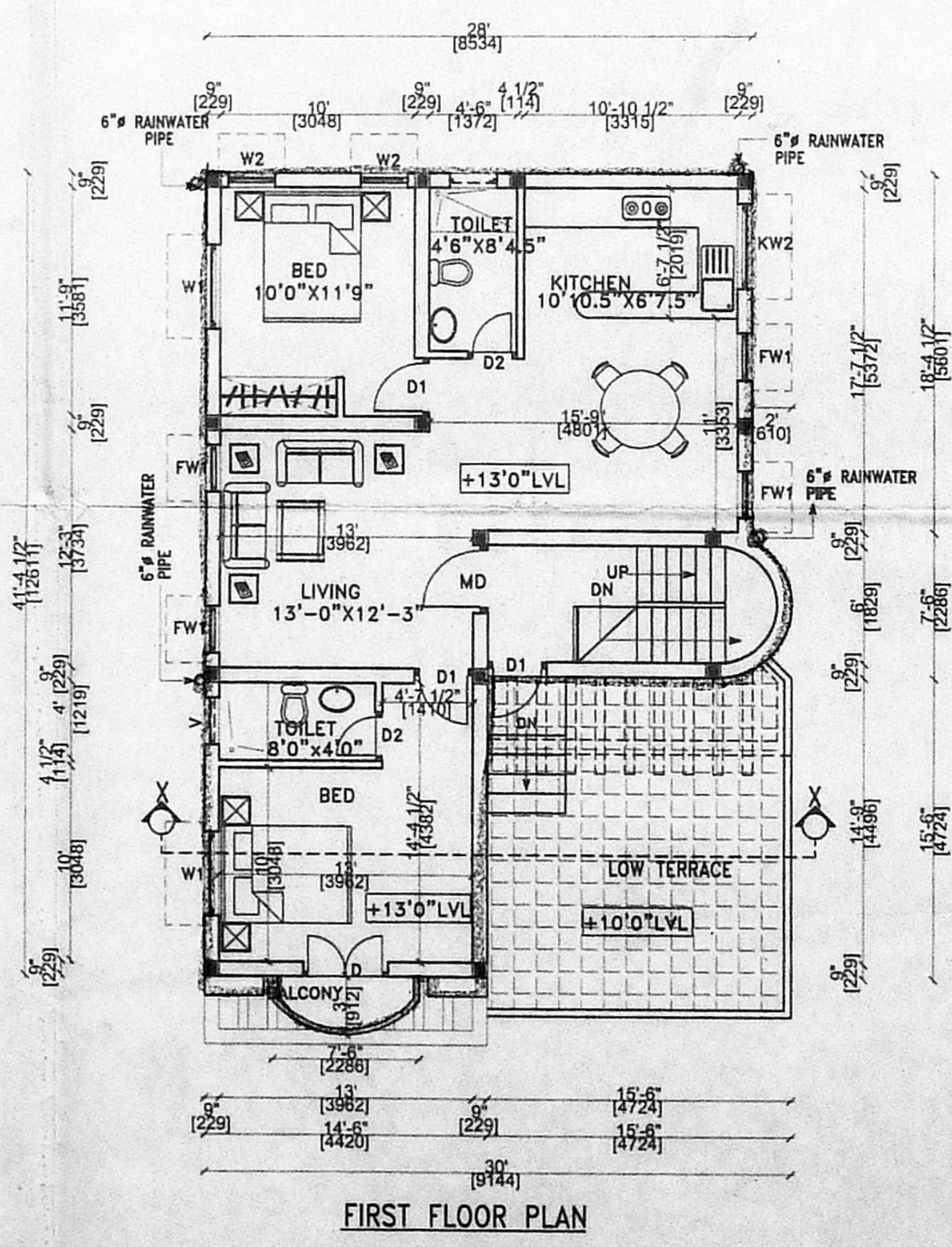
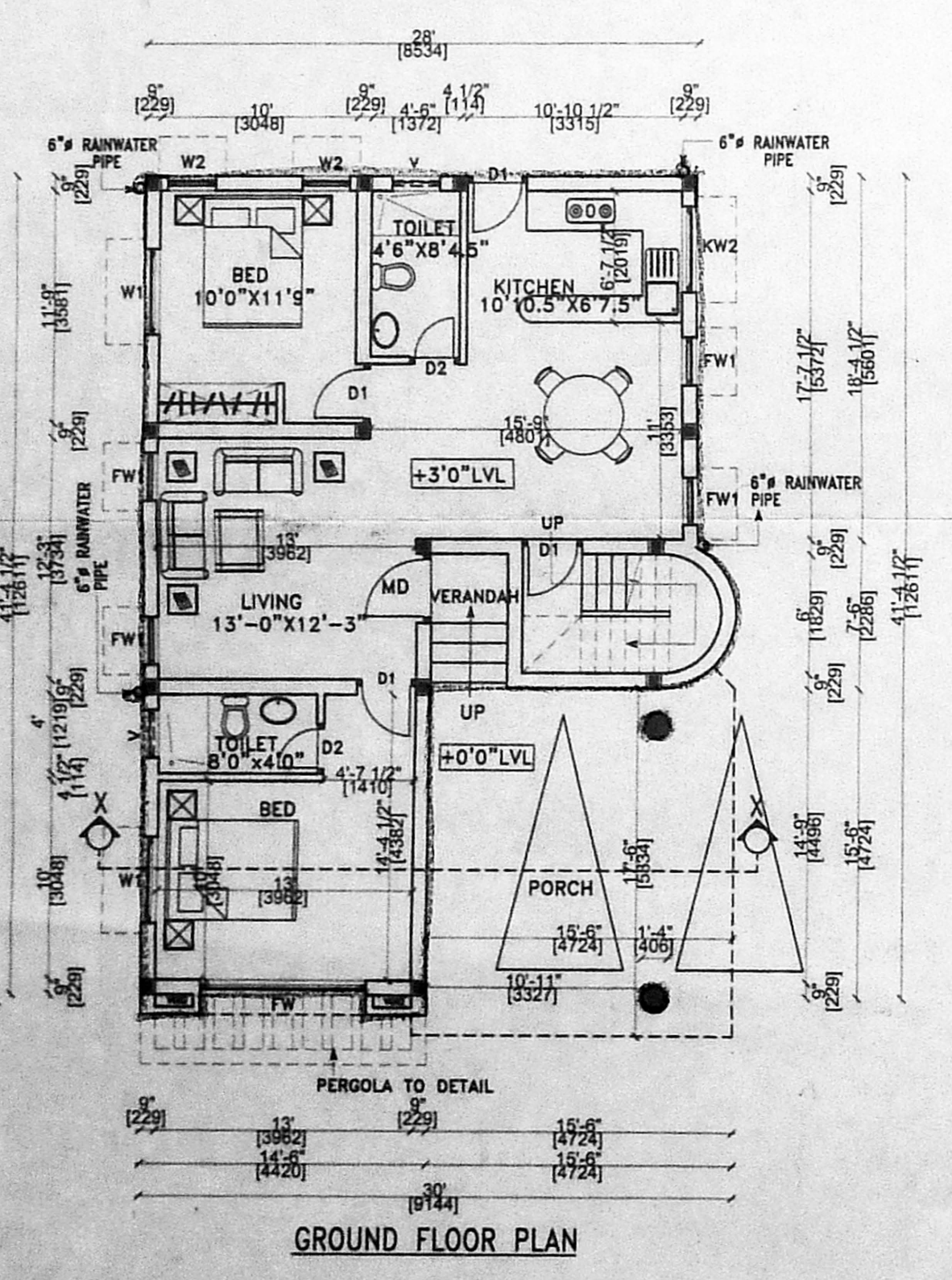

SITE PLAN

| SCHEDULE OF JOINERY |             |  |           |
|---------------------|-------------|--|-----------|
| MD                  | DOOR        | CMDA 3'6" x 7'6" CHANNEL                     | 1067x2134 |
| D                   | DOOR        | C. No. 4.11.23.24.9 / 2003                   | 1321x2134 |
| D1                  | DOOR        | 3'0" x 6'6"                                  | 915x1982  |
| D2                  | DOOR        | Scrutiny Plan P.A.I. 0.8 x 6'0" Revised Plan | 762x1829  |
| FD                  | FRENCH DOOR | 3'0" x 7'6"                                  | 1321x2134 |
| FW                  | FRN. WIN.   | 8'5" x 6'6"                                  | 2366x1982 |
| FW1                 | FRN. WIN?   | 2'5" x 6'6"                                  | 8737x1982 |
| W1                  | WINDOW      | 4'4" x 4'6"                                  | 1321x1372 |
| W2                  | WINDOW      | 2'5" x 4'6"                                  | 737x1372  |
| KW2                 | WINDOW      | 4'0" x 3'0"                                  | 1219x915  |
| V                   | VENTILATOR  | 2'5" x 2'0"                                  | 737x610   |

**SPECIFICATION**

FOUNDATION R.C.C. FOOTING IN 1:2:4 REINFORCED CEMENT CONCRETE R.C. PLINTH BEAM, R.C.C.LINTEL, R.C.C.BEAM, AND ROOF CEMENT CONCRETE SUPER STRUCTURE BRICK WORK IN TABLE MOULDED BRICK LAID WITH CM 1:6

PLASTERING IN CM 1:5 12MM THICK FLOORING MOSAIC TILES WOOD WORK BEST INDIAN VENTEAK PAINTING WALLS 2 COATS OF APPROVED CM PAINT OVER WHITE PRIMER DOORS AND WINDOWS 2 COATS OF APPROVED ENAMEL PAINTS

**COLOUR CODE REFERENCE**

PROPOSED WORK SHOWN THUS

EXISTING WORK SHOWN THUS

ROAD LINE SHOWN THUS

BOUNDARY LINE SHOWN THUS

SEWER LINE SHOWN THUS

WATER LINE SHOWN THUS

**ADDRESS**

PLAN SHOWING THE PROPOSED CONSTRUCTION OF RESIDENTIAL BUILDING WITH GROUND AND FIRST FLOOR IN PLOT NO. A12, S. NO.53 (PART), (S.NO.53/2A3B1 AS PER PATTAN NO.2523), PALAVAKKAM VILLAGE, TAMBARAM TALUK, ST.THOMAS MOUNT PANCHAYAT UNION KANCHEEPURAM DISTRICT.

PLAN REGULARISED : REGULARISATION PERMIT NO.RP/LO/149/2000 VIDE LETTER NO. REG/L1/10680/99 DT.22.12.2000

**AREA STATEMENT**

PLOT AREA - 2400.00sqft - 222.97 SQ.M

GROUND FLOOR - 1207.03 sqft - 112.18SQM

FIRST FLOOR - 976.91sqft - 90.79 SQ.M

TOTAL BUILT UP AREA - 2183.94sqft - 202.97 SQ.M

PLOT COVERAGE - 50.29%

F.S.I. - 0.91

DATE: \_\_\_\_\_ SCALE: 1" = 8'0" (1:100)

**OWNER**

A. Muthu  
 Stella Martin

**LICENSED SURVEYOR**

**RAJASHREE SHEARATH**  
 M. Arch., M.C.A., A.I.A.  
 Registered Architect No. CA/90/13055  
 Licensed Surveyor Class 1 No. R.A. 437